0168395

Digitized by the Internet Archive
in 2016 with funding from
Corporation of the Presiding Bishop, The Church of Jesus Christ of Latter-day Saints

https://archive.org/details/faillacefamilytr00fail

THE WALLACE FAMILY TREE

The Genealogical Society
Library

No. 67690

Date April 1964

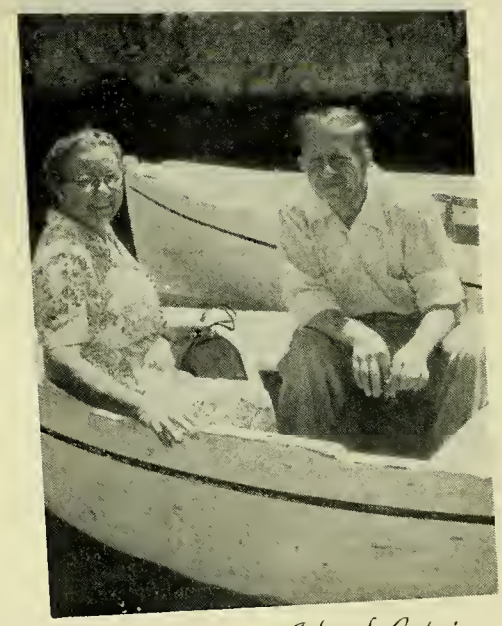

Blue Grotto, Isle of Capri
Near Naples, Italy
July 22nd, 1953
Mr. & Mrs. Rocco Faillace

APR

I dedicate this FAILLACE FAMILY TREE to my beloved, honorable, and sincere wife, Lena Faillace, (for over thirty-three years), who was laid to rest December 3, 1954, at the FAILLACE MUSOLEUM, Kensico Cemetery, Valahalla, New York. She will have everlasting thought in my heart for the information rendered with all the data given herein, may her soul rest in peace forever. To me, she is in a restful sleep until we meet again.

Through the cooperation of all the relatives concerned that have furnished the data. The records are listed as per information rendered and if there are any errors or corrections, excuse all concerned.

Thanks to everyone concerned who have made this possible.

Rocco Faillace,

(son of Nicolo Faillace and
Grazia Faillace)

GENEALO
OF THE CHURCH
OF LATTER-DAY SAINTS

67650

929.273
F148k

Here is all the data necessary for the young generation to take advantage of and to conclude from all this information gathered by an organization to assist all concerned in every respect, by not keeping out ALL SELFISH INTEREST AND PERSONAL GAINS.

FORM AN ORGANIZATION:

1. Name--to be chosen by the group. Suggestive: The Faillace Social Club of the Universe.

2. Meeting once a month or as suggested by the group.

3. Meeting place--changing from place to place, accommodating most of the group.

4. Officers:

a. President - by a board of 12 - change every month - one from each family group - for a period of one year.

b. Vice president - by a board of 12--one from each family group - for a period of one year.

Secretary
1. Financial
2. Correspondent
both for a period of one year

5. Principles:

a. To assist in community activities.
b. To build a home centralized in a warm climate, such as Florida for all its members
c. To assist all its members in high standards for place and social.

6 Membership:

a. Active - must be Faillace or offspring from Faillace family. (Must have Faillace name or Faillace mother.)
b Associate Members - relationship of mother or grandmother to Faillace family.

7 Legality of meeting: At least seven members must be present meeting

8 A program committee of three: to be appointed every year the members and their function as follows:

a. Formulate dates - place - time of meeting.
b. Mimeograph copies to all members with a list of up members and their addresses.
c. Purpose of each meeting date - time and place.
d. This will be a nonpolitical and nonsectarian organization.
e. This organization's main aim, scope, and purpose--promote good will and good fellowship policies.

Rocco Faillace
Lake Mahopac, New York
and
530 N.E. 9th Avenue
Ft. Lauderdale, Florida

rom the American Educator (1938)

"Sicily" -- a mountainous island, the largest in the Mediterranean, elonging to Italy - area 9935 square miles.
Volcano - Mt. Etna (very active)
Harbor - Palermo
Climate - Mild
Industries -
Farming: wheat, oats, barley, cotton, sugar and tobacco.
Fruits: grapes, peaches, pears, lemons, oranges, figs, prickless ears. Olive Oil.
Fish: Tuna and sardines.
Sulphur Mines
Cities: Palermo - Messina - Catania

History:
800 B.C. founded by early Siciani and the Siculi. The Phoenicians ounded the cities of Syracuse, Argigentum and Messina.
480 B.C. entered by the Greeks.
212 B.C. Carthaginians occupied for Roman Empire.
1037 A.D. Sicilies - Kingdom of the Two (Naples to and through icily). Sons of Tancred de Hauteville, a Count in Lower Normandy, obert Guiscard, one of these brothers, subdued Apulia and Calabria, itle Duke and his youngest brother, Count Rogers, conquered Sicily.
1189 A.D. Race of Tancred became extinct, and the German Emperor, enry VI of House of Hohenstanfen, claimed the kingdom in the right f his wife, the daughter of Rogers II.
1266 A.D. Pope Urban IV, feudal overlord, bestowed it upon Charles f Anjow, brother of Louis IX of France.
1282 A.D. freed by and occupied by King Pedro of Aragon.
1442 A.D. Ferdinand, son of Alfonso V of Aragon.
1504 A.D. Spanish Crown
1703 A.D. Peace of Utrecht - divided two Sicilies - Sicily to avoy, Philip V of Spain reconquered Sicily.
1720 A.D. ceded to Austria.
1734 A.D. Don Carlos, son of Philip V conquered and crowned in almero, 1735.
1738 A.D.-1860 A.D. to Bourbon Family
1860 A.D. Garbaldi and insurgents - conquered Sicily.
1861 A.D.-1945 A.D. House of Savoy.
1947 A.D. to date Election by the people.

1931 A.D. Population---3,896,866.

In 1953: Visited by Mr. & Mrs. Rocco Faillace with daughters, Grace E. nd Gertrude E. from July 28 to August 5--9 days. Towns visited : Palmo, Monreale, Catania, Taormina, Santa Teresa di Riva, Piazza di rmarina, Leonforte, Mestretti, Messina, Motta di Affermo, Messina via irst-class train and private cars. Hotels: (Abergho) Villa Igiea alermo) and San Domenico Palace in Taormina, via American Express nducted tour.

While we stopped at Catania for three hours for train connections, or Taormina, our aunt and uncle, Al Sign Antonino Giordano, met us t the station. They are the wealthy relatives. He is a General Con-ractor and Apartment House Builder. They took us to their home and e enjoyed their hospitality. They had the chauffeur take us on a tour f the city and return us to the station to meet our train for Taormino. e also met Angelina and Mrs. Giordano (Marietta) who are both sisters f Jseph . Faillace and children of Paolo Faillace and Lucrezia Longo.

When we took a personal tour of the mountain towns we first stopped t Piazza di Armerina, where we went to visit some of our relatives---- . and Mrs. Antonino P. Faillace and also met their two daughters and eir son Frank's wife and two children and went to the movies with them. ntonino P. Faillace is a brother of Jseph P. Faillace, children of olo Faillace.

While visiting these mountain towns, we observed the following: eople congregated at village squares (piazzas), conversing and talking bout peace. They work on their wheat fields and still use primitive ethods of manufacturing. Salaries are very low. Once we saw in a plac here they sell women's wear at the square, dresses (sent by the Ameri-ns to be distributed to the poor free of charge), being sold according the looks of the dresses. When we inquired, we were told, "So we can y the American debt." We told them that was a wrong impression.

On August 1, 1953 at 5:00 a.m., Nino Rigano, brother of Carmelo gano (my brother-in-law), and the chauffeur toured my beloved wife, Lena illace and myself to the Sicily mountain towns, Piazzo di Armerina, onforte, Mestretti, Caropepe, Nicosia, and Motta di Affermo. We topped at Hotel Graziano fu Graziano for dinner and returned to Hotel Taormino at 12:10 a.m.

Simone Faillace was born between 1790 and 1800 in Sicily (parents known) and married in Sicily to Angela between 1810 and 1819. ey had two children.

a. Son--Marcello Faillace, born in Motta Di Affermo, Sicily, about 20, married in Motto Di Affermo, Sicily, about 1842, to Grazia Dragotto. ey had the following children:(1) Daughter, Angela married to Fillipo Caccio; (2) Son, Simone, Simone married to Maria Conti; (3) Son, iseppe married to Carmela; (4) Son, Paolo married to Lucrezia Longo;) Son, Rocco married to Angela Russo; (6) Daughter, Theresa married to useppe Castiglione, (7) Son, Antonino married to Gaetana Giuffrida. ey were all born in Motta di Affermo, Sicily.

b. Daughter--Carmela Faillace, born in Motta di Affermo, Sicily and rried to Don Carlo Adamo They had one son, Gabriele, born in Motto Affermo. Gabriele was Secretary to Prince of Terremuzza, Motta Affermo. After the Prince's death they moved to Palermo, Sicily, ere the mother, Carmela passed away at the age of 94, Gabriele unmarried.

Angela Faillace, daughter of Marcello Faillace and Grazia Dragotto, rried to Fillipo Locascio, a builder. They had five children, a. daugh-r. Peppine married to Angelo Lo Cascio and they had two boys; b. son, menico; c. Giuseppe, a son, married to Carmela and they had one girl d two boys--Salvatore and Cologero; d. Son, Antonino; e.daughter, Theres

Simone Faillace, son of Marcello Faillace and Grazia Dragotto had x children: a. Marcello, son; b. Grazia, daughter; c. Antonino (Anthony) son; d. Tommaso (Thomas), son; e. Nunziata, daughter; f. Giuseppe, son. l were born in Motto di Affermo, Sicily.

Marcello Faillace
to
Grazia Dragotto

Tommaso Conti
to
Maria

Simone Faillace
Born Sicily

Maria Conti
Sicily

Married in Motta D'Affermo, Sicily
Simone died in Sicily
Maria arrived in U S A

Educated in Italy
Priesthood before Marriage

a. Marcello S. Faillace
b. Grazia S. Faillace
c. Antonino (Anthony) S. Faillace
d. Tommaso (Thomas) S. Faillace
e. Nunziata S. Faillace
f. Giuseppe (Joseph) S. Faillace

All born in Motto di Affermo, Sicily.

Faillace Bros. Road Builders (Simone, Rocco, Paolo, Nino & Peppino) in Sicily.

Deceased a. at Baldwin Place, N.Y., c. and d. deceased in Mamaroneck, N.Y., and all interred (a., c., and d.), New Rochelle, N.Y.

Simone Faillace
to
Maria Conti

Rocco Faillace
to
Angela Russo

Marcello S. Faillace
Born Motta D'Affermo, Sicily
November 8, 1871

Grazia R. Faillace
Nicosia, Sicily
April 11, 1871

Arrived U S A
Citizen of U S A
Married in New York, N.Y.

Stonecutter
Stonemason
Affiliated with Faillace Bros.
Anthony S., Thomas S., and Joseph S.

a. Robert
born in Mamaroneck, N.Y.
August 8, 1913

Data and information received from Robert Faillace, May 30, 1954

Deceased:

Marcello	July 29, 1928
Grazia	March 5, 1946

Both Deceased	Baldwin Place, New York
Both Interred	New Rochelle, New York

arcello Faillace (Simone & Marie)
to
aria Faillace (Rocco & Angela)

Salvatore Fariello
to
Grace Marino

obert Faillace
orn Mamaroneck, N.Y.
ugust 8, 1913

Mary Fariello
New York City, N.Y.
December 8, 1917

DUCATION:
ahopac High School, Mahopac, N.Y.
ttended N.Y.U. Engineering

Brooklyn Schools, N.Y.

USINESS:
elf-employed Mink Farm

Dressmaker

Married in Brooklyn, N.Y.
April 3, 1943

A. Marshall date of birth Dec. 23, 1943

B. Barbara date of birth June 7, 1947

Both born in Baldwin Place, N.Y.
Both attending schools at Somers, N.Y.

Data and information reveived from Robert Faillace
on May 30, 1954

esidence:
R F D #1 Yorktown Heights, N.Y.
or Tomahawk Rd., Baldwin Place, N.Y.

Simone Faillace
to
Maria Conti

Rocco Faillace
to
Angela Russo

Simone and Rocco are brothers.

Grazia S. Faillace

Nicolo R. Faillace

a. Rocco
b. Samuel (Simone)
c. Angelina
d. Maria (Mary)
e. Nicholas
f. Grace

For detail data, refer to Nicolo R. Faillace to Grazia S. Faillace.

Residence of Shenorock, New York

Simone Faillace
to
Maria Conti

Anthony Faillace — married to in New York City — Anne

Son--Anthony S.
married to

Daughter, Marie
married to
John Winkler

Anthony S. Faillace affiliated with Faillace Brothers----- quarry at Grand Street & Fenimore Road operated by Faillace Brothers, Mamaroneck, N.Y. (A.S. & Thomas & Marcello and Joseph S.) In 1906 Anthony S. Faillace donated a stone fountain to the village.

Address of Mrs. A.S. Faillace--Larchmont Acres, Larchmont, N.Y.
Address of Mr. & Mrs. John Winkler--9 Wendt Ave., Larchmont, N.Y.

Simone Faillace
to
Maria Conti

Rocco Fazio
to

Thomas S. Faillace, Sr. — Married to in New York City — Sadie Fazio

Thomas S., Jr., Son
married to

Adopted Son

Florence, daughter
married to
Anthony Cofino

Son, Thomas

Address: Mrs. Thomas S. Faillace, Sr., 615 Van Ranst Pl.
Mamaron ck, N.Y.

Mr. & Mrs. Thomas S. Faillace, r., 615 Van Ranst Pl.
Mamaroneck, N.Y.

a. Nunziata S. Faillace, daughter of Simone Faillace and Maria Conti, born in Motta di Affermo, Sicily, on March 25, 1875, married in New York City to Domenico Castiglione, son of Theresa Faillace and Giuseppe Castiglione, born in Palermo, Sicily. Domenico Castiglione passed away in Mamaroneck, N.Y. where he was a Carpenter-Contractor. They had four children.

1. Daughter, Theresa, born in New York City, N.Y., married in Mamaroneck, N.Y. to Anthony La Manna. He served in World War I Army--Attorney Veteran Administration--Retired. They had two daughters: Elenor and Nina, both of them married.

"The Mamaroneck Civic Club was organized in 1921 and is affiliated with the Westchester County Federation of Italian-American Civic Associations and its purposes are purely civic. The first officers--Anthony La Manna, Jerome Castiglione and Charles G. Maiolino."

Celebration Committees--Director Anthony La Manna, and also Historical Committee.

Reside at Larchomont Acres, Larchmont, N.Y.

2. Daughter, Mary, born in New York City, N.Y., married in Mamaroneck, N.Y., to Charles Maiolino. Charles Maiolino served in World War I Army and is a General Contractor. They had three daughters, Dorothy, Gloria, and Madeline. The last two were twins.

They reside at 78 Chatsworth Avenue, Larchmont, N.Y.

3. Daughter Edith, born in Mamaroneck, N.Y., on April 26, 1905, married to Jack Jacops. Jack Jacobs served in World War II Navy and now a Technician for Florida Power & Light Co., Miami, Fla. No children.

They reside at 8007 N.W. 21st Avenue, Miami, Florida.

4. Son, Joseph, born in Mamaroneck, N.Y., married in Harrison, N.Y., to Ida Venezia. They had two sons, Richard, service Korean War, U.S. Navy, and Robert. Both boys were born in Harrison, N.Y.. They were educated at Ft. Lauderdale, Florida High School, and attended the University of Florida. Joseph is a General Contractor.

They reside at 1502 N.W. 4th Avenue, Ft. Lauderdale, Florida.

Nunziata Faillace to Domenico Castiglione — son of — Giuseppe Castiglione to Therega Faillace

Theresa married to Anthony La Manna	Mary married to Charles Maiolino	Edith married to Jack Jacobs	Joseph married to Ida Venezia
Elenor Nina	Dorothy Gloria Madeline	No children	Richard Robert

Data on children of Joseph S. Faillace and Marie Pedevillano, wife; son of Simone Faillace to Maria Conti.

Marriage Anniversaries:

April 6----------Samuel Faillace to Lucy Patire
April 28----------Joseph S. Faillace to Marie Pedevillano
August 9----------Gladys Faillace to Robert Hemphill
August 28----------Anita Faillace to Anthony Manno
September 23----------Angelo Faillace to Ann Gerardi

Birthdays:

January 10----------Mary Pedevillano Faillace
March 7----------Richard A. Faillace
March 15----------Samuel Faillace
March 18----------Ann Gerardi Faillace
May 18----------Robert A. Faillace
May 20----------Lucy Patire Faillace
June 9----------Angelo S. Faillace
June 10----------Anita Faillace Manno
June 13----------Joseph S. Faillace
June 18----------Gladys Faillace Hemphill
July 9----------Mary S. Faillace
September 6----------Robert S. Faillace
September 11----------Ronny S. Faillace
September 17----------Diana Manna
September 27----------Angelo J. Faillace
Robert Hemphill
Anthony Manna

Home Her Veterans:

World War II Angelo J. Faillace

ata on children of Joseph S. Faillace and Marie Pedevillano, wife;
on of Simone Faillace to Maria Conti.

ctivities:

oseph S. Faillace
ducated N.Y. City Schools
ool Sharpener - retired
mployed by Brewster & Brewster, Inc.

Marie Pedevillano
Educated N.Y. City Schools
Formerly operated Dress
Manufacturing Business
(Amateur Horticulturist
recently.)

AMUEL HAROLD FAILLACE: Employed as field dealer-Towncraft Industries. Attended Mamaroneck & Clifton Schools, N.J. (Formerly operated Dress Mfg. Co. - Passaic. Recently left the Wear-Ever Co. Former Prize fighter Manager.

NGELO JOSEPH FAILLACE: Employed as an executive at U.S. Rubber Co., Passaic, N.J. Graduated Clifton High School. Studied Business Administration at Farleigh Dickinson College & Rutgers University. Served in World War II aboard Mine Sweeper. President-Retreat Club, U.S. Rubber. Chief interest in Bowling and Golfing.

ARY FAILLACE: Employed as Social Service Worker and Instructor of Student Nurses of Sociology at St. Joseph Hospital, Paterson, N.J. Graduate (B.A.), Barnard College, Columbia University, N.Y. Studies at Fordham School of Social Work, Volunteer work with Red Cross, World War II. Amateur dramatic work. Interested in camping for children. (Formerly employed by Camp Hope, Passaic County, Children Camp for the underprivileged.)

IMI FAILLACE: (Viola Dominic) deceased Dec. 28, 1947. Educated Clifton Schools. Won a number of awards as an amateur singer and worked with children's groups during World War II, teaching Handicraft.

Angelo Faillace

Ann Gerardi Faillace
Graduate Passaic H.S.
Housewife

Richard
Grammar School
Carlton Hill

Robert
Born 1951
Pre-School

ntinued

ta on children of Joseph S. Faillace and Marie Pedevillano, wife;
n of Simone Faillace to Maria Conti.

muel Harold Faillace

Lucy Patire Faillace
attended Passaic &
Clifton Schools
active with St. Brevdar's
R C Church, various
church societies.

adys:
usewife,
aduate
ifton H.S.
rked with
nk of
ssaic &
ust Co.

rried
to
bert
mphill

wark,
gineering
Farileigh
ckinson
llege.
aftsman at
chardson
ale Co.,
ifton, N.J.
mber of
t'l Guard

Anita:
Housewife
Leader--
Brownie
Scouts.
Active in
St. Brevdar's
R C Church
groups.
Graduate
Clifton H.S.

Married
to
Anthony Manno

Newark Engineering
and Brooklyn Tech.
Inst.
Draftman for
Wallace & Tiernan,
Belleville, N.J.
Bowling Club

Diana Mary Manno
born August, 1952

Robert:
Student at
Clifton H.S.
Camp worker,
Camp Hopek
Passaic Co.
Children's
Camp

Ronald:
Student at
St. Brevdar's
Grammar
School.

Angelo:
Student at
St. Brevdar's
Grammar
School

Simone Faillace
to
Angela

Marcello Faillace
to
Grazia Dragotta

none Faillace
to
ia Conti

Angelo Pedevillano
to

seph S. Faillace to Mary Pedevillano

n Motta di Affermo, Sicily
e 13, 1884

Motta di Affermo,
January 10, 1890

Arrived in the U.S.A.
Naturalized U.S.A. Citizen
Married--April 22, 1906
in New York, New York

uel,
5-1907
to
y Patire,
0
ried Clifton, N.J.
-1929

Mary
7-9-1912
Education:
High School,
College

Angelo,
9-26-1909,
to
Anne Gerardi,
4-18-1916,
Passaic, N.J.
Married in
Passaic, N.J.
9-28-1946

dys
8-1931
o
ert
phill
ried
-1953

Children

Anita,
6-10-1932
to
Anthony
Manno
Married
8-28-1952

Diana
9-17-1953

Robert
9-6-1937

Ronny
9-11-1940

Angelo
6-9-1944

Richard,
3-7-1948

Robert,
5-18-1951

Samuel - Mary - Angelo were born in and Educated in the schools of Mamaroneck, New York.

Data and information given by Mrs. Mary Pedevillano Faillace and Mrs. Anne Gerardi Faillace on July 17, 1954 at Shenorock, N.Y.

idence of Joseph S. Faillace:
186 Trenton Avenue,
Paterson 3, New Jersey

ata on the children of Salvatore A. Faillace to Maria Di Francesca.. ife; son of Giusep e Faillace to Carmela, wife,

IRTHDAYS:

an.	10	Phylis Tartaglia Faillace
an.	11	Thomas Faillace
an.	18	Pauline Di Buono Faillace
eb.	13	Robert Di Pietro
eb.	14	Domenico Di Pietro
ar.	5	Edward J. Faillace
ar.	19	Josephine Knab Faillace
ar.	21	Garry Di Cicco
ar.	30	Joseph Edward Faillace
pr.	18	Diane L. Di Pietro
ay	4	Pamela C. Di Pietro
ay	12	Roland Castaldo
ay	27	Joseph Di Pietro
une	6	Salvatore E. Faillace
une	24	Domenick J. Faillace
une	24	Salvatore Faillace
ly	6	Douglas Di Pietro
ly	16	Theodore Di Pietro
ly	22	Anna Faillace Ricci
ly	22	Mannie Faillace Castaldo
ly	22	(daughter of Mannie) Castaldo Di Cicco
ly	24	Raymond Edgar Huolbeck
ly	25	Richard S. Faillace
ly	31	Angelina J. Accurso Faillace
ug.	6	Donna Maria Di Pietro
ug.	11	Patsy Lou Faillace
ept.	9	Anthony Faillace
ept.	14	Niel R. Huolbeck
ept.	25	Steven Di Cicci
ept.	25	Thomas Di Pietro
ept.	26	Joseph Ricci
ept.	26	Vincent Castaldo
ept.	30	Elenora Dorothy Whalen Di Pietro
ct.	12	Angelo Angosano
ct.	16	Joseph S. Faillace
ov.	8	Carlo Faillace
ov.	9	Ronald John Di Pietro
ec.	1	Grace Di Pietro
ec.	10	Sabastine J. Di Pietro
ec.	27	Marie E. Faillace
		Kay Charmak
		Irene Ozilka

ata furnished by Joseph S. Faillace, letter August 9, 1954

ontinued

ata on the children of Salvatore A. Faillace to Maria Di Francesca, ife; son of Giuseppe Faillace to Carmela, wife.

orld War Services:

orld War I and II: Joseph S. Faillace

orld War II: Thomas Di Pietro, son of Carmela
Angelo Angosano, husband of Grace Di Pietro
Richard S. Faillace
Edward J. Faillace
Vincent Castaldo, son of Mannie
Raymond Edgar Huolbeck, husband of Marie E.
Salvatore E. Faillace
Carlo Faillace

rriage Anniversaries:

erch	30	Edward J. Faillace to Pauline Di Buono
pril	23	(daughter) Castaldo to Garry Di Cicco
uly	18	Joseph Di Pietro to Irene Azilka
ept.	22	Mannie Faillace to Roland Castaldo
ept.	30	Salvatore J. Di Pietro to Elenora Dorothy Whalen
ct.		Domenick J. Faillace to Joseph Knab
ct.	6	Marie E. Faillace to Raymond Edgar Huolbeck
ct.	14	Joseph S. Faillace to Angelina Accurso
ov.	14	Grace Di Pietro to Angelo Angosano
ov.	15	Thomas Di Pietro to Kay Charmak
		Richard S. Faillace to Phylis Tartaglia
		Carmela Faillace to Domenico Di Pietro
		Anna Faillace to Joseph Ricci
		Salvatore E. Faillace to Patsy Lou

imone Faillace — married to — Angela

arcello Faillace — married to — Grazia Dragotta

iuseppe Faillace — married to — Carmela

alvatore A. Faillace
orn in Italy on
ctober 4, 1868.
ied April 8, 1930,
n Mamaroneck, N.Y.

Marcello

Cologero

Other brothers and sisters.

Married in Italy to

Maria Di Francesca
Born in Italy on
May 2, 1873.
Died June 6, 1946
in Mamaroneck, N.Y.

even children:
a. Carmela
b. Joseph S.
c. Anthony
d. Anna
e. Mannie
f. Domenick J.
g. Carlo

1. Carmela Faillace
Born New York City
on December 31, 1897
Died in Harrison, N.Y.
on January 4, 1954

Married to
in
1914
in
Mamaroneck,

Dominick Di Pietro
Born in Messina, Italy
on February 14, 1887.
Arrived in U.S.A. at
Mamaroneck, N.Y., 1903

ebastine J. Di Pietro
orn in Mamaroneck, N.Y.
n December 10, 1915.
arried at St. Joseph's
hurch E. 87th St. N.Y.C.
n June 17, 1939 to
lenora Dorothy Whalen,
orn in New York City
n September 20, 1914.

iane L. Di Pietro
orn Portchester, N.Y.
n April 18, 1940

ouglas Di Pietro
orn Port Chester, N.Y.
n July 6, 1943

heodore Di Pietro
orn Port Chester, N.Y.
n July 16, 1944

amela C. Di Pietro
orn Port Chester, N.Y.
n May 4, 1949

esidence: 167 Fremont St.
Harrison, N.Y.

2.
Thomas Di Pietro
Born Mamaroneck,
New York, on
September 25, 1917
Married in Harrison,
N.Y., on November 15,
1953, to Kay Charmak,
born in Harrison, N.Y.
Thomas served in U.S.
Air Force, August 21,
1941--served five
years overseas in
British West Africa,
Liberia, Egypt,
Honorable Discharge
as Sergeant on
November, 1945.

Residence:
Harrison, N.Y.

No children.

3.
Grace Di Pietro
Born Mamaroneck,
New York, on
December 1, 1925.
Married in
Harrison, N.Y. on
Nov. 14, 1943 to
Angelo Angosano.
Born Norwich, Conn.
on Oct. 12, 1922.
Angelo served U.S.
Navy from Dec. 1,
1942--overseas to
1945--Honorable
Discharge

Donna Marie
Aug. 6, 1946

Ronald John
Nov. 9, 1949
Both born in
Harrison, N.Y.

Residence:
Harrison, N.Y

Data on the Children of Salvatore A. Faillace to Maria Di Francesca, wife; son of Giuseppe Faillace to Carmela, wife;

Carmela Faillace (a.) Continued:

4
Joseph Di Pietro
Born in Mamaroneck, N.Y. on
May 27, 1921
Married in Harrison, N.Y., on
July 18, 1949, to
Irene Ozilka

Robert Di Pietro
Born in Harrison, N.Y., on
February 13, 1950

Residence: Harrison, New York

Domenick Di Pietro started monument business in 1913 at Rye, New York
He now has 5 branch offices
Norwalk, Connecticut
Stamford, Connecticut
Portchester, N.Y.
New Rochelle, N.Y.
Rye, New York
Known as Rye Monument with his sons

---

b. Joseph S. Faillace
Born in New York City
on October 16, 1899.
U.S. Navy World War I.
U.S. Coast Guard World War II.
Honorable Discharge as
Chief Warrant Officer
Now Real Estate Broker

Married
in
Mamaroneck, N.Y
on
October 14, 1924

Angelina J. Accurso
Born in New York City
on
July 31, 1904

Richard S. Faillace
Born in Mamaroneck, N.Y.
on July 25, 1925.
Married in White Plains, N.Y.
to Phyllis Tartaglia
Born January 10, 1931.
Richard: U.S. Navy, Feb., 1943,
to Feb., 1946. Submarine
Service in Pacifice Area-Honorable
Discharge, Graduate from
American University, Washington, D.C.
B.A. Degree

Edward J. Faillace
Born in Mamaroneck, N.Y.
on March 4, 1927
Married in Harrison, N.Y
on March 30, 1952 to
Pauline Di Buono,
born in Harrison, N.Y.
on January 16, 1929

Joseph Edward Faillace
Born Portchester N.Y.
on March 30, 1953

Edward J: U.S. Army
from July 19, 1945 to November 27,
1946 - Honorable Discharge -
Graduate Syracuse University.

Residence of Joseph S. Faillace: 999 Winfield Avenue
Mamaroneck, New York

Data on the Children of Salvatore A. Faillace to Maria Di Francesca, wife; son of Giuseppe Faillace to Carmela, wife.

c. Anthony Faillace
Born in Mamaroneck, N.Y.
on September 9, 1902.

Married in
Mamaroneck, N.Y.
on Nov. 30, 1930

Mary La Rocco

Salvatore Faillace
Born Larchmont, New York
on June 24, 1932

Thomas Faillace
Born Mamaroneck, New York
on January 11, 1934
Attending Lehigh University,
Bethlehem, Pennsylvania

Residence:
Larchmont Acres, Larchmont, New York

d. Anna Faillace
Born Mamaroneck, N.Y.
on July 22, 1906.

Married in
Mamaroneck, N.Y.
to

Joseph Ricci
Born Naples, Italy
on Sept. 26, 1901

No Children

e. Mannie Faillace
Born in Mamaroneck, N.Y.
on July 22, 1906
Married in Mamaroneck

September 22, 1929
to

Roland Castaldo
Born Bennevento,
near Naples, Italy
on May 12, 1908

Vincent Castaldo
Born September 26, 1934
U.S. Army at
Fort Dix, New Jersey

Daughter:
Born July 22, 1930
Married on April 23, 1950
to Garry Di Cicco
Born Worcester, Mass.
on March 21, 1906

Steven Di Cicco
Born September 25, 1951

ta on the Children of Salvatore A. Faillace to Maria Di Francesca, fe; son of Giuseppe Faillace to Carmela, wife.

Domenick J. Faillace
rn in Mamaroneck, N.Y.
June 24, 1909

Married in
Mamaroneck, N.Y.
On Oct., 1930

Josephine Knab
Born Briil Baden,
Germany--3-19-1910

---

lvatore E. Faillace,
rn in Mamaroneck, N.Y.
June 6, 1931
Married
Mamaroneck, N.Y.
tsy Lou,
rn Scotville, Kentucky
August 11, 1930

Children

lvatore: served in the
S. Marine Corp Jan. 25, 1951
Jan. 24, 1954 in Korea.
tended New Mexico Institute
Technology & Mining at
ccorri, New Mexico.
sidence:
rtchester, New York

Marie E. Faillace
Born in Pleasantville, N.Y.
on December 27, 1932
Married
In Mamaroneck, N.Y.
on October 6, 1951
Raymond Edgar Huelbeck,
Born Byron, Connecticut, on
July 24, 1929.

Niel R. Huolbeck,
Born Portchester, N.Y.
On September 14, 1952

Raymond: served in U.S. Army
Overseas Germany from May 15, 1951
to December 22, 1952.
Honorable Discharge

Carlo Faillace,
rn in Mamaroneck, N.Y.
November 8, 1912
Single

rved in U.S. Military Service
bruary 13, 1942--Honorable Discharge on
tober 15, 1945.
rved Overseas with 3rd Infantry Division as
out with 7th Infantry Regiment. Wounded
ree (3) times.
lds Purple Heart with two (2) Oak-Leaf Clusters,
mbat Infantry Badge, Two (2) Campaign Ribbons,
d Good Conduct Ribbon.

Paolo Faillace, son of Marcello Faillace and Grazia Dragotto, arried in Caropepe, Sicily to Lucrezia Longo. They had six children:

Son, Marcello---came to United States and disappeared.

Joseph P. Faillace---married to Pauline Faillace, daughter of occo Faillace and Angela Russo. They were married in Mamaroneck, N.Y. hey have one living child, Lucrezia who is married to Perry Demas, idower. (See details under Pauline Faillace to Joseph P. Faillace nder Rocco Faillace.)

Son, Antonino---married to Alfonsina Costanga and Nerina. They ad eight children: (1) daughter, Paolina; (2) son, Frank; (3) daughter, ucrezia; (4) daughter, Nerina; (5) daughter, Vittoria; (6) daughter, ena; (7) son, Paolo; (8) daughter, Maria. (Paolina and Frank were orn in U.S.A. and the rest were born in Sicily.)

Josephine---married to Frank A. Faillace, son of Rocco Faillace nd Angela Russo. They were married in Catania, Sicily. They have ive children: (1) daughter, Lucrezia; (2) daughter, Angelina; 3) daughter, Blanche; (4) son, Frank; (5) daughter, Dorothy.

Marietta---married to Antonino Giordano in Sicily. They have one on, Enzo married to Elsa, no children. Mr. Giordano is a General uilder.

Angelina---married and widowed, no children.

Grazia---married to Lucio Pelicano. They had four children: 1) son, Antonino; (2) daughter, Giusppina; (3) daughter, Lucrezia 4) son, Paolo. They are all married. Lucrezia is married to ietro Cannata.

Filippo---married to Carmelina in Palermo, Sicily. They have wo children: (1) daughter, Lucrezia; (2) son, Paolo. Both are married.

ntonino and Marietta Giordano Residence:
ia Regina Margherita, Catania, Sicily.

ntonino and Alfonsina Faillace Residence:
ia Genoa, No. 8. Piazza di Armerina, Prov di Enna, Sicily.

ietro and Lucrezia Cannata Residence:
ia Giuseppe Sisco, No. 8, Rome, Italy.

ntonino and Ines Pelicano Residence:
ia Aloi 59. Catania, Sicily.

Data and information as of June 21, 1954

Birthdays:		Nicolo Faillace son of Rocco Faillace and Angela Russo.	to	Grazia Faillace daughter of Simone Faillace and Maria Conti.
January	1	Samuel Faillace		
	9	Robert Oliver		
	12	Carmelo Rigano		
February	9	Lewis Oliver, Jr.		
	18	Gaetano Rigano		
	25	Gertrude Faillace		
March	5	Margaret Smith		
	9	Mary Faillace		
	15	Lena Faillace		
	27	Grace Faillace		
April	25	Mary Ranken Faillace		
July	18	Nicolo Rigano		
	29	Karen Faillace		
	31	Nicholas Faillace		
August	1	Lewis Oliver, Sr.		
	1	Karl Faillace		
	3	Elizabeth Smith		
	4	Concettina Rigano		
	8	Grazia Faillace		
	23	Grace Rigano		
September	8	Rocco Faillace		
	16	Charles Faillace		
	23	John Smith		
October	4	Barbara Faillace		
	30	Walter Oliver		
November	4	Angelina Rigano		
	15	Grace Oliver		
December	2	Dolores Smith		
	14	Cheryl Faillace		

Anniversaries of Marriage:
g. March 14, 1951 Charles Nicholas Faillace to Barbara Ann Parkers
e. April 16, 1939 Grace Lena Faillace to Lewis Oliver
b. June 3, 1920 Rocco Faillace to Lena Faillace
c. July 3, 1927 Angelina Faillace to Carmelo Rigano
d. August 1, 1930 Nicholas R. Faillace to Mary Ellen Ranken
f. August 23, 1949 Margaret Elizabeth Faillace to John Wm. Smith
a. September 21, 1890 Nicolo Faillace to Grazia Faillace

cation:
Rocco Faillace, son of Nicolo & Grazia Faillace--- B.C.S.
chelor of Commercial Science) New York University 1917
Grace Faillace, daughter of Rocco & Lena Faillace--- B.S.
chelor of Science) New York University 1942
Gertrude Faillace, daughter of Rocco & Lena Faillace--- B.A.
chelor of Art) Radcliffe College, Cambridge, Mass. 1942 and
B (Bachelor of Law) University of Miami, Miami, Fla. 1946

Service: World War I--Rocco Faillace, 1917-1918 U.S. Army
World War I--Carmelo Rigano, 1918 Italian Army

MARCELLO FAILLACE to GRAZIA DRAGOTTO

Angela
Simone
Peppino
Paolo
Rocco
Theresa
Antonino

ROCCO FAILLACE to ANGELA RUSSO

Nicolo
Marcello
Grazia
Frank
Theresa
Pauline

NICOLO FAILLACE Aug. 26, 1867 to GRAZIA FAILLACE Aug. 8, 1871

co
llace
-1895
to
a
llace
5-1894

ce
7-1921

trude
5-1924

Samuel Faillace 1-1-1898

Angelina Faillace 11-4-1902
to
Carmelo Rigano 1-12-1900

Concettina 8-4-1930

Gaetano 2-18-1935

Nicolo 7-18-1936

Grace 8-23-1942

Mary Faillace 3-9-1905

Charles Faillace 9-16-1931
to
Barbara Parkers 10-4-1935

Cheryl 12-14-1951

Nicholas Faillace 7-31-1909
to
Mary Ranken 4-25-1912

Margaret Faillace 3-5-1933
to
John Smith 9-23-1930

Elizabeth 8-3-1950

Dolores 12-2-1951

Grace Faillace 11-15-1915
to
Lewis Oliver, Sr. 8-1-1896

Lewis, Jr. 2-9-1940

Robert 1-9-1942

Walter 10-31-1946

Karl 8-1-1936

Karen 7-29-42

Marcello Faillace
to
Grazia Dragotto

Sigismondo Russo
to

Rocco Faillace
Born Motta Di Affermo,
Sicily.
Birth: April 11, 1845

Angela Russo
Born Nicosia,
Sicily.
Birth: Jan. 20, 1845

Married in Nicosia, Sicily
Arrived in the U.S.A.
Citizen of the U.S.A.

Deceased Dec. 26, 1928 Jan. 7, 1915

Both interred in New Rochelle, N.Y.

a. Nicolo
b. Marcello
c. Grazia
d. Frank A.
e. Theresa
f. Pauline All born in Nicosia, Sicily.

- -

a. died in Baldwin Place, N.Y.
c. died in Baldwin Place, N.Y.
d. died in White Plains, N.Y.
f. died in Mamaroneck, N.Y.
a-c-d-f--interred in New Rochelle, N.Y.

Anniversary Edition --Mamaroneck Through the Years 1661-1936
By William Gershom Fulcher: "From 1891 to 1893, Italian immigrants began to settle permanently in Mamaroneck. Among the first to arrive - Rocco Faillace." "Quarry at Rockland Avenue developed by Rocco Faillace" Road Builders and Mason Contractors.

Data and information gathered by Nephew Rocco Faillace

June 21, 1954

0168395

Rocco Faillace
to
Angela Russo

Simone Faillace
to
Maria Conti

Rocco and Simone are brothers and
children of Marcello Faillace & Grazia Dragotto,

Nicolo Faillace
Born Nicosia, Italy
August 26, 1867

Education: Italian Army
Arrived in U.S.A. 1888
Citizen: February 17, 1896

to

Grazia Faillace*
Motta D'Affermo,
Sicily,
August 8, 1871

Education: none
1887

Married
Church--Sept. 21, 1890
City Hall-May 18, 1895

Children Living with facts and data given by
Grazia Faillace, living. Date: May 26, 1954.

a.	Rocco	Married
b.	Samuel	Single
c.	Angelina	Married
d.	Mary	Single
e.	Nicholas, Jr.	Married
f.	Grace	Married

Profession:
Stone Cutter
Stone Mason
General Contractor

Children Deceased;
& Not Married.

Rocco	1892
Samuel	1893
Joseph	1894
Angelina	1896
Pauline	1918

* Residing: Shenorock, Westchester County, New York

Nicolo Faillace
to
Grazia Faillace

Antonino Faillace
to
Gaetana Guffrida

Nicolo, son of Rocco Faillace & Angela Russo
Nino, son of Marcello Faillace & Grazia Dragotti
also uncle to Nicolo and brother of Rocco.

Rocco Faillace
Born: New York, New York
September 8, 1895
Living:

Lena Faillace (Angela)
New York, New York
March 15, 1894
Deceased: Nov. 30, 1954

Education: 1914 Mamaroneck High School
1918 B.C.S. New York University

New York Schools

Married--City Hall, March 25, 1920 & Church, June 3, 1920

Army: 1917-1918 World War I Sergeant QMC
1918-1919 Chief Clerk of Finance--U.S. Army

Organizations: 15 years Member of Mahopac School Board
Organizer and First Commander of Mahopac Post 1080 American Legion.
County & District Commander of Italian-American Citizen Club of Lake Mahopac. Organizer & First President Voiture 554 of 40/8 also #537. Chef de Gare and Grand Chemirot; Knights of Columbus No. 3080, Ft. Lauderdale, Fla.
Italian American Civic Club of Ft. Lauderdale, Florida

Organizer & first President of Auxiliary
Organizer & first President of Auxiliary
Organizer and first President of P.T.A. Mahopac, New York
same

Business:
Owner & Operator 1927-1952
Lake Mahopac Lumber & Coal Corp.
Vice-President & Treasurer
Retired Feb. 1952

President

Grace J.
Born New York, New York
March 27, 1921
Education: Mahopac High School
Drew Seminary for Girls Carmel, N.Y.
Attended College of New Rochelle, N.Y.
Attended Fordham University, N.Y.
B.S New York University

Auxiliary Unit American Legion
Ft. Lauderdale, Florida
President of Unit, 1954
Salon 8/40 Ft. Lauderdale, Fla.
Accountant

Gertrude E.
New York, New York
Feb. 25, 1924
Mahopac High School
Drew Seminary for Girls

B.A. Radcliffe, Cambridge, Mass.
LLB University of Miami

same-member

Auditor

Address: Oct. to April--530 N.E. 9th Avenue; Ft. Lauderdale, Florida
May to Sept. --Lake Mahopac, New York

Rocco Faillace, son of Nicolo and Grazia Faillace

Residences:

1895 to 1901	Manhattan, New York City
1902 to 1920	Mamaroneck, New York
1921 to 1926	Bronx, New York City
1927 to 1954	Mahopac, New York
1942 to 1954	530 N.E. 9th Avenue, Ft. Lauderdale, Florida (Winters)

Education:

1902 to 1909	Grammar School, Mamaroneck, N.Y. Graduated
1910 to 1913	Mamaroneck High School, Mamaroneck, N.Y. Graduated in Commercial Course
1914 to 1917	New York University, New York City B.C.S. degree

Employment:

1913 to 1914	Asst. Bookkeeper, N.Y. McIntosh Co., Mamaroneck, N.Y. Summer Months
1916	Asst. Cost Accountant Yale & Towne Mfg. Co. Stamford, Conn.
1917	Bookkeeper, Mamaroneck Lumber & Coal Co. Mamaroneck, N.Y.
1919 to 1921	Chief Clerk of Finance, U.S. Govt.--Mitchel Field L I
1922 to 1926	Accountant City Kalamein Co. and City Lumber Co. Bronx, N.Y.C.
1927 to 1952	Vice-Pres and Treas Lake Mahopac Lumber & Coal Corp., Lake Mahopac, N.Y. Pres.--Mrs. Lena Faillace, wife; and Secy, Miss Grace J. Faillace, daughter.
1944 to 1946	Winter Auditor for Haskell & Sells, N.Y.C. During W.W. II restrictions, audited books for Fla. Power & Light Co. and St. Joe Paper Co. Du Pont and People Gas and Water Co.
Feb. 1952	Retired at age of 56.

Activities:

1914 to 1917	Secretary of Alexandro Manzoni Order Sons of Italy Mamaroneck, N.Y.
1916	W.W. I Draft Board, Mamaroneck, N.Y.
1917	W.W. I Enlisted in Army, Fort Slocum, N.Y.
1918	Discharged at Mitchel Field L I as Sgt. Chief Clerk
15 years	Mahopac School Board, Mahopac, N.Y.
10 years	Mahopac Hospital Board, Mahopac, N.Y.
20 years	Mahopac Volunteer Fire Dept. Honorary Member
1932	1st Commander Mahopac Post 1080 American Legion
1935 to 1936	County Commander Putnam County American Legion
1938 to 1939	9th Dist. Commander American Legion (Dutchess, Putnam, Orange, Rockland, and Westchester.)
1939	National Committeeman American Legion Honored Guest Chef de Gare 40/8 Putnam Co. New York
1942	Grand Cheminot 40/8 of 9th District of New York
1929 to 1954	1st President of Italian American-Citizen Club of Lake Mahopac, N.Y.
	W.W. II Civilian Defense Airplane Spotter
	W.W. II Assistant to Draft Board, Putnam Co., N.Y.

Developer: 1946 to 1954 over 200 acres Ft. Lauderdale, Fla.

Member of Social Security 111-12-6970
Candles Bldg. Baltimore, Md. File No. 14 W R W A L 7020

Nicolo Faillace to Grazia Faillace, Shenorock, N.Y.

Samuel (Simone) Faillace Born Mamaroneck, N.Y. January 1, 1898	Maria (Mary) Faillace Mamaroneck, N.Y. March 9, 1905 (Church)
Education:	Education:
Gramma School Mamaroneck, N.Y.	Mamaroneck High School Mamaroneck, New York
Single	Single
General Manager of Bill Jordan Bar of Music, Miami Beach, Fla.	Real Estate Agent Dressmaker

Facts and data given by the principals

mentioned above.

Residing at Shenorock, New York

ilo Faillace
to
azia Faillace

Gaetano Rigano
to
Concettina Coblitore

---

gelina Faillace
rn Mamaroneck, N.Y.
vember 4, 1902

ucatirn: Grammar School,
Mamaroneck, N.Y.

usewife
al Estate Agent

Carmelo (Charles) Rigano
San Teresa Di Riva, Sicily
January 12, 1900

Grammar School, Sicily

Mason Contractor

Married July 3, 1927
Mamaroneck, New York

---

a. Concettina Aug. 4, 1930 Real Estate Agent
b. Gaetano Feb. 18, 1935 Auto Mechanic
c. Nicolo July 18, 1936
d. Grace Aug. 23, 1942

All born in Baldwin Place, N.Y.
All Single
All educated in Somers High School

All data and facts as of May 25, 1954, by Angelina

All residing at Shenorock, Westchester County, New York.

Nicolo Faillace
to
Grazia Faillace

Nicholas R. Faillace
Born Mamaroneck, N.Y.
July 31, 1909

Charles Henry Ranken
to
Sara Margaret Kells

Mary Ellen Ranken
Yonkers, N.Y.
April 25, 1912

Education: Grammar School

Activities:

Oakland Park Fire Dept.
Moose Lodge, Ft. Lauderdale
Mason & Plasters Union
Italian-American Civic Club

Auxiliary
Auxiliary

Married in Harrison, N.Y.
July 31, 1930

Charles Nicholas Faillace 9-16-1931
to
Barbara Ann Parkers
Oct. 4, 1935
Married March 14, 1951

Cheryl, Dec. 14, 1951

Pompano Beach, Florida

Margaret Elizabeth Faillace 3-5-1933
to
John William Smith
9-23,1930
August 23, 1949

Elizabeth Margaret
August 3, 1950

Dolores Ann
December 2, 1951

(Margaret Elizabeth Faillace and John William Smith--remarried after divorce 8-23-54)
Pompano Beach, Fla.

464 N.W. 41st Street,
Ft. Lauderdale, Fla.

Karl Robert
Aug. 1, 1936

Karen Joe Ann
July 29, 1942

Data and information by Mary Ellen Ranken Faillace, June 14, 1954

Address: 161 N.W. 42nd Street; Prospect Gardens; Ft. Lauderdale, Fla.

Nicolo Faillace

to

Grazia Faillace

Walter Oliver

to

Kate Brumback

Grace Lena Faillace

Born Mamaroneck, N.Y.
November 15, 1915

Education:
Mahopac High School
Mahopac, New York

Lewis Oliver (D)

Aug. 1, 1896

Painter Contractor

Married in Mahopac, N.Y.
April 16, 1939

---

a. Lewis Benton, Jr. Born Peekskill, N.Y. 2-9-1940
b. Robert Tansill Binghamton, N.Y. 1/9/1942
c. Walter Timothy Mt. Kisco, N.Y. 10-30-1946

All of them attending Mahopac Central School,
Mahopac, N.Y.

Data and information received from Grace Lena Faillace

June 1, 1954

Residence:

R.F.D. #1, Mahopac, N.Y.

Marcello R. Faillace, born in Nicosia, Italy on July 14, 1869, arrived nd naturalized in U.S. as an American Citizen, son of Rocco Faillace, orn in Motta di Affermo, Sicily on April 11, 1845, andAngela Russo, born n Motta di Affermo, Sicily on Jan. 20, 1845; Marcello was married in New ork City to Catherine Bonsignoro, now deceased. They had a daughter, armela (Mildred) born in New York City on July 15, 1899 and married in ew York City to Charles Reese, a Mining Engineer, now deceased. They had son, Charles, Jr. Carmela Faillace Reese later married Millard Wolff. hey had no children. They now reside at 3488 Hills Mere Road, Baltimore 7, aryland. Mr. Wolff is an attorney.

Marcello R. Faillace later married in New York City to Francesca ciacca, now deceased. They had the following children: a. son, Rocco M. aillace, born on April 22, 1902, married to Viola V. Bircher. They had wo children: (1) son, Marcello Faillace, born Sept. 30, 1924, married to ita Wacik and they have two daughters---Janet, born Jan. 30, 1949 and uth N., August 6, 1947; (2) daughter, Doris, married to Thomas Stringfield, nd have two children--son, Jeffey, born Dec. 22, 1945, and daughter, athy Lynn, born July 6, 1949. They reside--96 Schermerhorn St., Merritt, . I., N.Y.

. son, Gaetano, born on Sept. 17, 1904, married to several and divorced. ater he married an Army Nurse by the name of Angela. They have two daugh- ers--Dione & Dimesse. Rose from Private to Captain in World War II and orean War, and is now stationed at NATO.

4. son, Antonino, born on June 13, 1906, married in New York City to atherine Massa. They have two children: a. son, Alfred, married to Mary nd b. daughter, Gloria. Antonino is in the Marble business. They reside n Yonkers, New York.

5. daughter, Angelina, born on Sept. 17, 1908, married in New York ity to Angelo Busciami. They have four children: a. son, John; b. son, arcello; c. daughter, Frances; d. daughter, Geraldina. hey reside at Beaker Rd. RFD #4, Newburgh, New York.

6. son, Joseph, born on April 30, 1910--married. hey reside at Seattle, Washington.

Marcello R. Faillace married in Mamaroneck, N.Y. to Rosalia Castiglione, widowwith one son and adopted by Marcello R. Faillace. Rosalia now eceased. They had two children (7) adopted son, Anthony J., born in alermo, Sicily on June 23, 1898, married in New York City to Lena Monte- errante, born on March 10, 1903. They had the following three sons: . Marshall, on April 17, 1923; b. Anthony Jr., on July 3, 1926; and . Richard, on May 8, 1930. The three sons all served in U.S. Army in orld War II and Korean War. hey reside at 4427 Ave. Bronx, N.Y.C. and 923 N.W. 12th St., Ftl Lauderdale, lorida.

8. daughter, Grace M. Faillace, born on Oct. 10, 1915, married to amuel Mauro. They had a son---Fred. They reside at 2190 N.W. 17th Street, iami, Florida

Marcello R. Faillace later married in N.Y.C. to Mary Granata, born in icosia, Sicily, on Sept. 20, 1890. They had the following two sons: . Raymond M., born in N.Y.C. on April 19, 1926, and married in N.Y.C. to ose. They have a son, Raymond Eddie. J. Edmond, born in N.Y.C. on pril 13, 1929 andmarried in N.Y.C.

Mr. & Mrs. Marcello R. Faillace: 2254 Bassford Ave., Bronx, New York.

Rocco Faillace
to
Angela Russo

Grazia R. Faillace

Simone Faillace
to
Maria Conti

Marcello S. Faillace

Robert Faillace to Mary Fariello

Marshall

Barbara

For detail, refer to Marcello S. Faillace to Grazia R. Faillace.

Rocco Faillace to Angela Russo	Vincenzo La Manna to Nina Ferrara
Theresa Faillace	Cosimo La Manna
Born in Nicosia, Sicily	Santa Teresa Di Riva, Sicily
1874	1865
Educated in Italian Schools	Same
Dressmaker	Stone Cutter Interred--New Rochelle, New York.

Married in New York, New York
February 1892

No Children

Data and information given by Theresa Faillace La Manna,
By letter-----June 21, 1954

Residence: Viale Moreale 178, Modena, Italy

Frank A. Faillace, born in Nicosia, Sicily on Oct. 4, 1877, son of Rocco
llace and Angela Russo, passed away on May 22, 1938, married to Peppina
sephine) Faillace, daughter of Paolo Faillace (brother to Rocco Faillace)
n in Caropepe, Sicily.
sephine Faillace - "The Women's Auxiliary of the Sons of Italy Grand Lodge
toria Colonna Lodge No. 300 was organized January 17, 1915. First Officers
sephine Faillace." Frank A. Faillace was a General Contractor.
sephine Faillace resides at 421 White Plains Rd., Tuckahoe, N.Y. They had
following children: a. daughter Lucrezia, born in and educated in
aroneck, N.Y., married to _____ Lynch and they had a son; b. daughter,
elina, born in and educated in Mamaroneck, N.Y., married to David and they
two sons; c. daughter, Blanche, born in and educated in Mamaroneck, and
ried; d. son, Frank A. Jr., born in Mamaroneck, N.Y.--single; e. daugh-
, Dorothy, born in Mamaroneck, N.Y., married and they have two children,
on and a daughter.

Pauline Faillace, born in Nicosia, Sicily, daughter of Rocco Faillace and
la Russo, married at Mamaroneck, N.Y. in 1909 to Joseph Paul Faillace,
n in Caropepe, Sicily. They both arrived and naturalized in U.S. as
rican citizens. Pauline Faillace attended N.Y. schools and an exclusive
ssmaker and designer. Joseph Paul Faillace educated in Italy. Pauline
sed away in Mamaroneck, N.Y. They had the following children: a. daughter,
rezia, born in Mamaroneck, N.Y. on June 6, 1910, educated at Mamaroneck
h School Mamaroneck, N.Y. and married in Mamaroneck, N.Y. on May 2, 1954
Perry Demas (widower). Perry Demas is in Glass & Mirror Business, Mama-
eck Glass Co. They reside at 309 Delancy Ave., Mamaroneck, New York.
daughter, Pauline T.E. Jr., born in Mamaroneck, N.Y. on Sept. 4, 1912,
sed away in Mamaroneck, N.Y. on June 7, 1926; c. daughter, Elena, born
Mamaroneck, N.Y. on Sept. 29, 1915, passed away in Mamaroneck, N.Y. on
. 24, 1940. Joseph Paul Faillace resides at 318 Mamaroneck Ave., Mamaroneck
York.

6. Theresa Faillace, daughter of Marcello Faillace and Grazia Dragotto,
n in Motta di Affermo, Sicily and married in Palermo, Sicily. Giuseppe
tiglione passed away in Palermo, Sicily. Theresa Faillace Castiglione
ived in U.S. American with her two sons and daughter: a. son, Domenico
tiglione married to Nunziata Faillace. They had four children: Theresa,
y, Edith, and Joseph. (See detail data----Nunziata Faillace to Domenico
tiglione. b. daughter Grazia Castiglione married to Leonardo Catanzaro.
y had two daughters: (1) Theresa born in N.Y.C. and married to Occhio-
ito in N.Y.C. They had four children---married. (2) Angela, born in N.Y.C.,
gie. c. son, Jerome Castiglione, born in Palermo, Sicily, on Aug. 18,
0, married in N.Y.C. to Bessie Morrison Kushner. They had two children:
Grace, born in Mamaroneck, N.Y. on April 15, 1017, married in N.Y.C.
Thomas Roberts. They have two sons---Barry and Edward; 2. Joseph,
ried to Lou Bailey. They have two boys---Jerome and Mark.
y all reside at 143 Prospect Ave., Mamaroneck, N.Y. d. son, Marcello,
data); e. daughter, Rosalia, married to Marcello Faillace, widower.
y had two children, son Anthony J. (adopted) and daughter, Grace.
r details, see Marcello Faillace to Rosalia Castiglione.

Marcello Faillace
to
Grazia Dragotta

Salvatore Giuffrida
to
Angela Castiglione

Antonino Faillace to Gaetana Giuffrida

Born:
Motta Di Affermo, Sicily
October 12, 1847

Born:
Leonforte, Sicily
October 4, 1862

Married in Leonforte, Sicily, in 1875.
Arrived in U.S.A.-N.Y.C.-April 12, 1890.

Road Builder in Sicily
Deceased April 22, 1895
Interred in:
Cavalry Cemetery,
Brooklyn, New York

Former Inn Keeper, Sicily
Deceased Lake Mahopac, N.Y.
June 4, 1942
Interred in:
Kensico Faillace Musoleum,
Valahalla, New York

---

a. Grace
b. Paul E.
c. Marshall
d. Thomas F.
e. Lena

Data and information by daughter, Lena Faillace, May 31, 1954.

Data as of June 30, 1954 of the children of Antonino Faillace and Gaetana Giuffrida and their offsprings.

Birthdays:

Jan.	5	Nicholas Bishop
Feb.	22	Frances McCarthy Faillace
	25	**Gertrude Evelyn Faillace**
Mar.	15	Lena Faillace
	27	Grace Janet Faillace
	29	Helen Hutchinson Faillace
Apr.	1	John Logan Delgatto
	3	Thomas Faillace
	5	George Marshall, Sr.
	13	Grace Faillace Delgatto
	13	Cliff Paul
	21	Isabel Shai Kahn Faillace
	23	Carol Delgatto
	24	John Delgatto
May	16	Constance Faillace Marshall
	20	Marshall Paul
	20	Patricia Delgatto
	27	Paul E. Faillace
	28	Gertrude Faillace Bishop
	29	Peter Joseph Faillace, Jr.
June	4	Peter Faillace
	9	Beatrice Faillace Paul
	17	Marshall Faillace
	18	Herbert Marshall Faillace
	18	Bruce Faillace
July	12	Margarieta Morra Faillace
	14	Lustyne Sadlowski
	28	Joseph A. Pandolfo
	28	John Marshall Faillace
Sept.	8	Rocco Faillace
	19	Henry Bishop
Oct.	12	Candace Bishop
Nov.	11	Marshall Faillace, Jr.
	12	Muriel Faillace Sadlowski
	29	George Marshall II
		Helen Burnett Faillace
		William Sadlowski

Marriage Anniversaries:

Jan.	3	Constance Faillace to George Marshall, Jr.
Apr.	11	Muriel Faillace to William Sadlowski
Apr.	22	Grace Faillace to John Delgatto
June	3	Rocco Faillace to Lena Faillace
June	20	Herbert Marshall Faillace to Margarieta Morra
June	29	Beatrice Faillace to Cliff Paul, Jr.
Aug.	6	Thomas F. Faillace to Isabel Shai Kahn
Sept.	5	Marshall Faillace to Frances McCarthy
Oct.	5	Gertrude Faillace to Nicholas Bishop
Dec.	27	Peter Faillace to Helen Hutchinson
		Paul E. Faillace to Helen Burnett

Armed Services of the United States:

World War I: Thomas F. Faillace, Army; Rocco Faillace, Army

World War II: Nicholas Bishop, Army; Herbert Marshall Faillace, Navy

Cliff Paul, Jr., Navy; Peter Faillace, Armyp William Sadlowski, Army

Simone Fsillace
to
Angela

Marcello Faillace
to
Grazia Dragotto

Antonino Faillace
October 12, 1847

to

Salvatore Giuffrida
to
Angela Castiglione

Gaetana Giuffrida
October 4, 1862

---

race
illace
-28-1880
o
ngelo
ndolfo

oseph A.
andolfo
-28-1898

Paul E.
Faillace
5-27-1888
to
Helen
Burnett

No
Children

Marshall
Faillace
6-17-1890
to
Frances
McCarthy
2-22-1893

Thomas F.
Faillace
4-3-1892
to
Isabel
Shai Kahn
4-21-----

No
Children

Lena Faillace
3-15-1894
to
Rocco Faillace
9-8-1895

Grace J. Faillace
3-27-1921

Gertrude E. Faillace
2-25-1924

---

ertrude
aillace
-28-1912
o
icholas
ishop
-5-1913

enry
ishop
-19-1941

andance
ishop
0-12-1946

Herbert
n Marshall
Faillace
6-18-1914
to
Margarieta
Morra
7-12-1920

Marshall
11-11-44

Bruce
6-18-48

Grace
Faillace
4-14-1916
to
John
Delgatto
4-24-1913

John Logan
4-1-1939

Carol
4-23-1940

Patricia
5-20-1945

Beatrice
Faillace
6-9-1921
to
Cliff
Paul
4-13-1920

Marshall
5-20-1939

Peter
Faillace
6-4-1924
to
Helen
Hutchinson
3-29-1926

Peter
Joseph, Jr.
5-29-1951

John Marshall
9-7-1954

Muriel Faillace
11-12-1929
to
William
Sadlowski

Dustyne
7-14-1954

Constance
Faillace
5-16-1933
to
George Marshall,S
4-5-1932

George II
11-29-1953

Antonino Faillace
to
Gaetana Giuffrida

Joseph Pandolfo
to
Maria ---------

Grace Faillace

Born:
Leonforte, Sicily
July 28, 1880

Arrived in U.S.A.
April 12, 1890

Dressmaker

Angelo Pandolfo

Santa Teresa di Riva,
Sicily

Dress Piece Worker,
Contractor

Both deceased and interred in Bronx, New York City.

---

a. Joseph A.
Born: New York City
July 28, 1898
Single

Educated in New York Schools
Violinist
Salesman

Data and information by Lena Faillace, May 31, 1954.

Address of Joseph A.
53 Buckingham Road
Brooklyn, New York City

Antonino Faillace
to
Gaetana Giuffrida

Paul E. Faillace — to — Alice Hoenstein

Born:
Leonforte, Sicily
May 27, 1888

New York, New York

Married in New York City

Arrived in U.S.A.
April 12, 1890

- - - - - - - - - -

No Children

Divorced

Paul E. Faillace — to — Helen Burnett

- - - - - - - - - - -

No Children

Antiques

Data on records of Passport of Antonino Faillace and Gaetana Giuffrida, parents.

Residence:

Locust Valley, N.Y.
L.I.

Antonino Faillace
to
Gaetana Giuffrida

John McCarthy
to
Catherine Bradley

Marshall (Marcello) Faillace
Born New York City, N.Y.
June 17, 1890

Frances McCarthy
New York City, N.Y.
Feb. 22, 1893

Educated in New York Schools

New York Schools

Married in New York City

City Hall Sept. 5, 1911
Church December 9, 1911

Plumbing Contractor
and now
General Maintenance
Manager at Burroughs-
Wellcome Tuckahoe, N.Y.

---

a. Gertrude born May 28, 1912
b. Herbert Marshall June 18, 1914
c. Grace April 13, 1916
d. Beatrice June 9, 1921
e. Peter June 4, 1924
f. Muriel November 12, 1929
g. Constance May 16, 1933

Data and information given by Frances McCarthy Faillace,
June 15, 1954

Residence:
196 Battle Avenue
White Plains, New York

Marcello Faillace
to
Frances McCarthy

Edward Bishop
to
Anna Marquardt

Gertrude Faillace to Nicholas Bishop

Born New York, New York
May 28, 1912

Jan. 5, 1913

Education:
Tuckahoe High School

World War II Army

Civilian Technician
at Fort Dix, N.J.

Married in Croton Faills, N.Y.
Oct. 5, 1940

- - - - - - - - - - - - - - - - -

a. Henry born Sept. 19, 1941
b. Candace October 12, 1946

Both born Baldwin Place, N.Y.
and both
attending schools in Lakewood, N.J.

Data and information given by Gertrude Faillace Bishop,
June 12, 1954

Residence:

Box 204 R F D #2
Ford Rd. and Irene Blvd.
Lakewood, New Jersey

Marshall Faillace
to
Frances McCarthy

Salvadore Morra
to
Sophie Koneig

- -

Herbert Marshall Faillace

Born Larchmont, New York
June 18, 1914

Educated Mamaroneck High School
Attended Fordham University

World War II Navy

Margarieta Morra

Long Island,
July 12, 1920

Long Island Schools

Married in Brooklyn, N.Y.
June 20, 1942

Branch Manager for
20 years with
Metro Life Insurance Co.

A. Marshall born Nov. 11, 1944

B. Bruce June 18, 1948

Both born in Long Island
Both attending West Palm Beach, Florida, schools.

Data and information given by Herbert Marshall Faillace, June 17, 1954.

Residence:

307 North Poinsetta Avenue
West Palm Beach, Florida

Marshall Faillace
to
Frances McCarthy

Salvatore Delgatto
to
Felice Aiello

Grace Faillace

Born New York, New York
April 13, 1916

John Delgatto

New York, New York
April 24, 1913

Manager: Insurance
Metropolitan Life Ins. Co.

Married in Mamaroneck, N.Y.
April 22, 1936

---

a. John Logan born April 1, 1938

b. Carol Ann born April 23, 1939

c. Patricia born May 20, 1945

All born in Port Chester, New York.
Attending Mamaroneck, N.Y., schools.

Data and information given by Mrs. Grace Faillace Delgatto
June 28, 1954.

Residence:

123 Frank Avenue
Mamaroneck, New York

Marshall Faillace
to
Frances McCarthy

Clifford N. Paul
to
Hilda Isabelle Slagle

Beatrice Faillace

Born Tuckahoe, N.Y.
June 9, 1921

Education--Rye High School

Clifford H. Paul, Jr.

Rye, New York
April 13, 1920

Rye High School

World War II Navy

TV Technician N B C
Amateur Radio Ham
Technical Directory

Married in Mahopac, New York
June 29, 1938

- -

a. Clifford Marshall
Born in Port Chester, N.Y.
May 20, 1939

Now attending Rye High School.

Data and information given by Beatrice Faillace Paul, May 30, 1954.

Residence:

84 Hix Avenue
Rye, New York

Marshall Faillace
to
Frances McCarthy

John Hutchinson
to
Sarah McDougal

Peter Faillace

Born June 4, 1924

Educated Mahopac High School

Office Manager

Helen Hutchinson

March 29, 1926

White Plains High School

Married in New York, N.Y.

December 27, 1950

---

a. Peter Joseph, Jr.
Born May 29, 1951

Data and information given by Frances McCarthy Faillace

June 15, 1954

Residence:

9 Spring Street
Tarrytown, New York

Marshall Faillace
to
Frances McCarthy

John Sadlowski
to
Mary - - - - -

Muriel Faillace

William Sadlowski

Born Port Chester, N.Y.
November 12, 1929

Educated Mahopac High School
and White Plains High School.

World War II

Married in White Plains, N.Y.
April 11, 1953

- - - - - - - - - - - - - - - - -

a. Dustyne
New York City
July 14, 1954

Data and information by mother Frances McCarthy Faillace
June 15, 1954

Residence:

14 Farmhaven Avenue
Iselin, New Jersey

Marshall Faillace
to
Frances McCarthy

George Marshall, Sr.
to
Ann Duffy

Constance Faillace
Born Bronxville, N.Y.
May 16, 1933

to

George Marshall, Jr.
White Plains, New York
April 5, 1932

Education:
White Plains High School

White Plains High School

Plumber

Married in White Plains, N.Y.
January 3, 1953

A. George II
Born in White Plains, N.Y.
November 29, 1953

Data and information given by Frances McCarthy Faillace

June 15, 1954

Residence:

White Plains, New York

Antonino Faillace
to
Gaetana Giuffrida

Thomas F. Faillace	married to	Isalbel Shai Kahn (widow)
Born New York City on April 3, 1892		New York City April 21,1891
Educated in New York Schools		New York Schools
World War I Army		

Married in New York, New York.
April 6, 1933

- - - - - - - - - - - - - - - - - -

No children

Corrected data by Thomas F. Faillace, August 4, 1954

Residence:

70 Haven Avenue
New York 32,
New York

ntonino Faillace
to
aetana Giuffrida

Nicolo Faillace
to
Grazia Faillace

---

ena Faillace
orn in New York City
arch 15, 1894
ducation
New York Schools

Rocco Faillace
New York City
September 8, 1895

Mamaroneck High School
B.C.S. New York University
W.W. I Army

ress Designer
resident
Lake Mahopac Lumber & Coal Corp.
1927-1952. Sold business 8-1-1952

Accountant & Auditor
Vice-president and Treasurer

Retired

Married in New York City, N.Y.
City Hall March 25, 1920
Church June 3, 1920

- - - - - - - - - - - - - - - -

race J.
orn New York City
arch 27, 1921
rew Seminary
.S. New York University

uditor and Accountant

Gertrude E.
New York City
February 25,1924
Drew Seminary
B.A. Radcliffe College
LLL University of Miami
Hotel Auditor

Data and information by Rocco Faillace June 25, 1954.

esidence:
Oct. to May
530 N.E. 9th Avenue; Ft. Lauderdale, Florida
June to Sept.
Lake Mahopac, New York

GENEALOGICAL SOCIETY
OF THE CHURCH OF JESUS CHRIST
OF LATTER-DAY SAINTS
67690 APR 3 1964

Shape Headquarters
Paris, France

August 24th, 1953

Mr. & Mrs. Rocco Taillace
Grace T. Taillace
Gertrude E. Taillace

Photo made by Capt. Gaetano Taillace
U. S. Signal Corps

0168395